

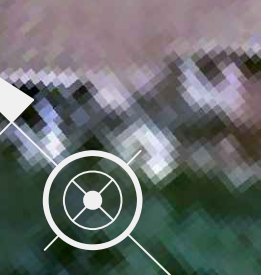

DISTRICT	COUNTY	ROUTE	SECTION	SHEET
6-0	MONTGOMERY	0202	-	2 OF 4
MONTGOMERY TOWNSHIP				
REVISION NUMBER	REVISIONS	DATE	BY	



SEE SHEET 3

LEGEND	
	- PROPOSED SHARED USE PATH
	- EXISTING SHARED USE PATH
	- EXISTING SIDEWALK
	- PROPOSED 4' GRASS BUFFER

P:\PW\12/26/2016 11:25 AM 21:45:45 PM Powerline Connector Trail\CAD\Plan\Concept\Plan\Concept.dgn

 Est. 1989
TRAFFIC PLANNING AND DESIGN, INC.
 www.TrafficPD.com | 610.326.3100 | TPD@TrafficPD.com

DATE: 11/29/16	PROJECT DESIGNER: JJ	JOB NO: MOTO.00107
POWERLINE CONNECTOR TRAIL		
THIS IS A COPY. THE ORIGINAL DRAWING IS ON FILE WITH TRAFFIC PLANNING AND DESIGN, INC. ANY AND ALL LIABILITY IS LIMITED TO THE ORIGINAL, UP TO AND INCLUDING THE LAST REVISIONS.		

DRN BY: JD

DISTRICT	COUNTY	ROUTE	SECTION	SHEET
6-0	MONTGOMERY	0202	-	3 OF 4
MONTGOMERY TOWNSHIP				
REVISION NUMBER	REVISIONS	DATE	BY	



LEGEND

	- PROPOSED SHARED USE PATH
	- EXISTING SHARED USE PATH
	- EXISTING SIDEWALK
	- PROPOSED 4' GRASS BUFFER

Est. 1989

TRAFFIC PLANNING AND DESIGN, INC.

www.TrafficPD.com | 610.326.3100 | TPD@TrafficPD.com

DATE: 11/29/16	PROJECT DESIGNER: JJ	JOB NO: MOTO.00107
POWERLINE CONNECTOR TRAIL		
THIS IS A COPY. THE ORIGINAL DRAWING IS ON FILE WITH TRAFFIC PLANNING AND DESIGN, INC. ANY AND ALL LIABILITY IS LIMITED TO THE ORIGINAL, UP TO AND INCLUDING THE LAST REVISIONS.		

DRN BY: JD

P:\PTD\PI\15.1\pds\TrafficPD\proj\ec\11\se\Documents\Eng\Iner\ing\MOTO\00107 - Powerline Connector Trail\CAD\Plan\Concept - Plans\Concept - Plan 3.dgn
 12/26/2016 11:25 AM 21:46:18 PM

SEE SHEET 2

SEE SHEET 4

APPROX. GRAPHICAL PLOTTING OF FLOOD HAZARD ZONE LINE (PER REF. MAP #2)

FLOOD HAZARD ZONE AE (PER REF. MAP #2)

APPROX. GRAPHICAL PLOTTING OF FLOOD HAZARD ZONE LINE (PER REF. MAP #2)

